



Chiapas

June 2024



73,311 km²
of surface area, 3.7 % of
the national territory

124 Municipalities
South-Southeast
Region

5.7 million people
(Mar. 2024)

2.7 million

3.1 million

6.4 million people
(Projected to 2030)

Source: INEGI-SEDECO



2.3 million

Economically
Active Population
(EAP)
(Mar. 2024)



24 years

Average age
of population
(Dec. 2020)



8

Average of
schooling
(2022-2023)



**1.7% with
respect to
the EAP**

Unemployment
rate
(Mar. 2024)

Source: INEGI-SEP



Infrastructure and resources

Industrial Parks (2024)

Highways 23,343 km
in length (2022)

Railroads 568 km in
length (Mar. 2024)
Concessionaires:
Ferrocarril del Istmo de Tehuantepec,
S.A. de C.V. y Tren Maya

3 International airports (2022)
Passenger capacity: **1,076,337**
Load capacity: **1,711,652 kg**

1 Port (2021)

Nearby ASIPONA (2022):
Puerto Chiapas

Gas pipeline infrastructure
(2023): **Yes, Private**

Households with internet access (2020):
38.4 %

Types of customs:
Borderline

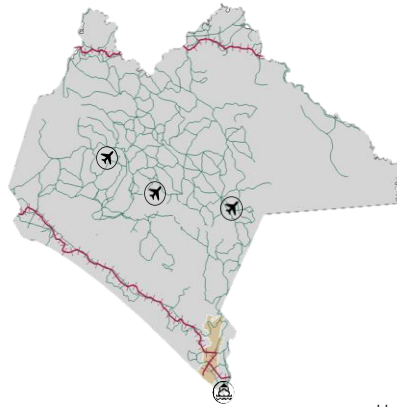

Water resources (2019):
Number of Aquifers: **15**
Availability: **High**

Distance to the 3 main customs border
roads
(km) (2022):
Nuevo Laredo **1,864.2** Ciudad Juárez **2,754.6**

Tijuana
3,875.5

Source: SICT-INEGI-SEDECO



Mexican talent in higher education

11,137
Graduates
(2022-2023)



42
Institutions

3,191
STEM fields
graduates

2,168
Engineering,
manufacturing
and construction

599
Information and
communication
technologies

424
Natural sciences,
mathematics
and statistics

Main institutions

with the highest number of STEM graduates



Universidad Autónoma
de Chiapas

761



Instituto Tecnológico
de Tuxtla Gutiérrez

566



Universidad Politécnica
de Chiapas

Universidad Politécnica
de Chiapas

537

Engineering, manufacturing and construction

graduates and postgraduates:

603

Architecture and
construction

1,306

Mechanical, electrical,
electronic engineering,
chemical and related
professions

259

Manufacturing and
processes

Source: ANUIES (2022-2023 school year)



Chiapas

June 2024



MSMEs



219,219
enterprises

- Micro **209,028**
- Small **9,054**
- Medium-sized **1,137**

Vocations aligned to industrial policy



Iron works products manufacturing



Machinery and equipment repair and maintenance



Fishing



Potential sectors



Auto parts



Renewable Energy



Forestry



Foreign trade

Source: Data MX - SEDECO



254
M USD

International purchases



276
M USD

International sales



Main indicators

Source: INEGI - DENUE (Mar. 2024)

22 GDP position
\$ 19 B USD at market prices (Dec. 2022)



1.6%
Economic activity growth (Dic. 2023)

\$ 3,335
USD of GDP per capita (Dec. 2022)



26
Position by economic growth (Dic. 2023)

1.5 %
National GDP (Dec. 2022)

Source: INEGI

Main export sectors



180
M USD
Electrical machinery, appliances and material, and parts



40
M USD
Edible fruits



28
M USD
Animal or vegetable fats, oils, and waxes

Source: SE. Merchandise Trade Balance of Mexico (Mar. 2024)



Foreign Direct Investment

Top 3 by investment origin country first quarter of 2024

- 1 U.S.A. 0.42 B USD
- 2 Spain 0.24 B USD
- 3 Belgium 0.05 B USD

Historic FDI (2018-Q1 2024)

0.85
(B USD)

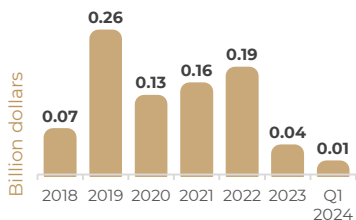

FDI by sector (Billion dollars)

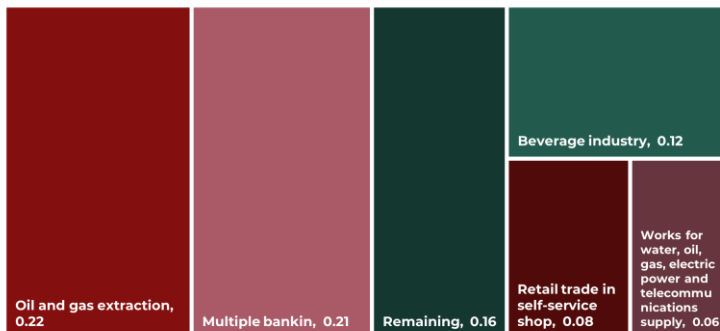

Source: SE (Mar. 2024)